

# Welcome to eLearning at PoliceCommunity.net!

---

This guide will help you to quickly get started taking courses at PoliceCommunity.net.

It walks you step by step through the process of taking your first course. Print it out and keep it by your side as you learn to navigate the Learning Management System.

## About eLearning

PoliceCommunity.net integrates a Learning Management System from our training partner, eLogic Learning, to manage and control the use of all distance learning courses as part of your annual subscription. This LMS provides automated tracking of each student's curriculum and provides regular updates to law enforcement agencies.

## 1. Sign-in

To get started, sign in to PoliceCommunity.net with the user name and password that was emailed to you. To do this, the 'Login' menu item at the home page of PoliceCommunity.net (see below). If this is your first time signing in, PoliceCommunity.net will prompt you to choose a new password.

**Log In**

Please type in your verified login name and password for access to courses and other areas of the web portal. If you have forgotten your password please click on "Forgot Password" below. Please do not leave your password open to accessibility from others.

LOGIN (YOUR E-MAIL ADDRESS):

PASSWORD:  [Forgot Password?](#)

REMEMBER ME

**Login**

**RESPONSE NETWORK** **NORWICH UNIVERSITY**

[Home](#) | [About](#) | [Contact](#) | [Partners](#) | [Terms of Use](#) | [Privacy Policy](#) | [Site Map](#)

© 2009 The Response Network Inc. Community Portal Designed and Developed by Digital Scientists and Kevin Morgan

## 2. Next, navigate to the Learning Management System (LMS)

Once you sign in, you are taken to your student profile page, where you may edit your personal information. To navigate to the LMS, click on the 'Enter Distance Learning' button on the right.

My Profile | PoliceCommunity.net - Windows Internet Explorer  
http://staging.policecommunity.net/users/9

PoliceCommunity.net  
PREPARE TO LEAD

Distance Learning Partners:  
IACP APCO IACLEA

HOME DISTANCE LEARNING NETWORKING NEWS & RESOURCES INTERNATIONAL CONTACT US MY PROFILE LOGOUT

Logged in successfully

### My Profile

**Personal Information**

PERSONAL E-MAIL ADDRESS:  
ADDRESS LINE 1:  
ADDRESS LINE 2:  
CITY: STATE: ZIP CODE:

Edit Info Change Password

**Agency Information**

AGENCY NAME: Abbeville Police Dept  
AGENCY E-MAIL ADDRESS: single@policecommunity.net  
ROLE / ACCESS TYPE: Administrative  
EMPLOYMENT STATUS: Sworn Officer  
PERSONNEL NUMBER: 10

Get started with distance learning!  
Enter PoliceCommunity.net's Learning Management System powered by eLogic Learning.

Enter Distance Learning >>

click

http://staging.policecommunity.net/ Internet | Protected Mode: On 100%

### 3. Agree to the terms of use of the LMS

You will then be taken the Learning Managent receiving page. In order to proceed to your courses, read the terms of use and click 'I Agree'. YOU MAY HAVE TO CLICK 'I Agree' TWICE.

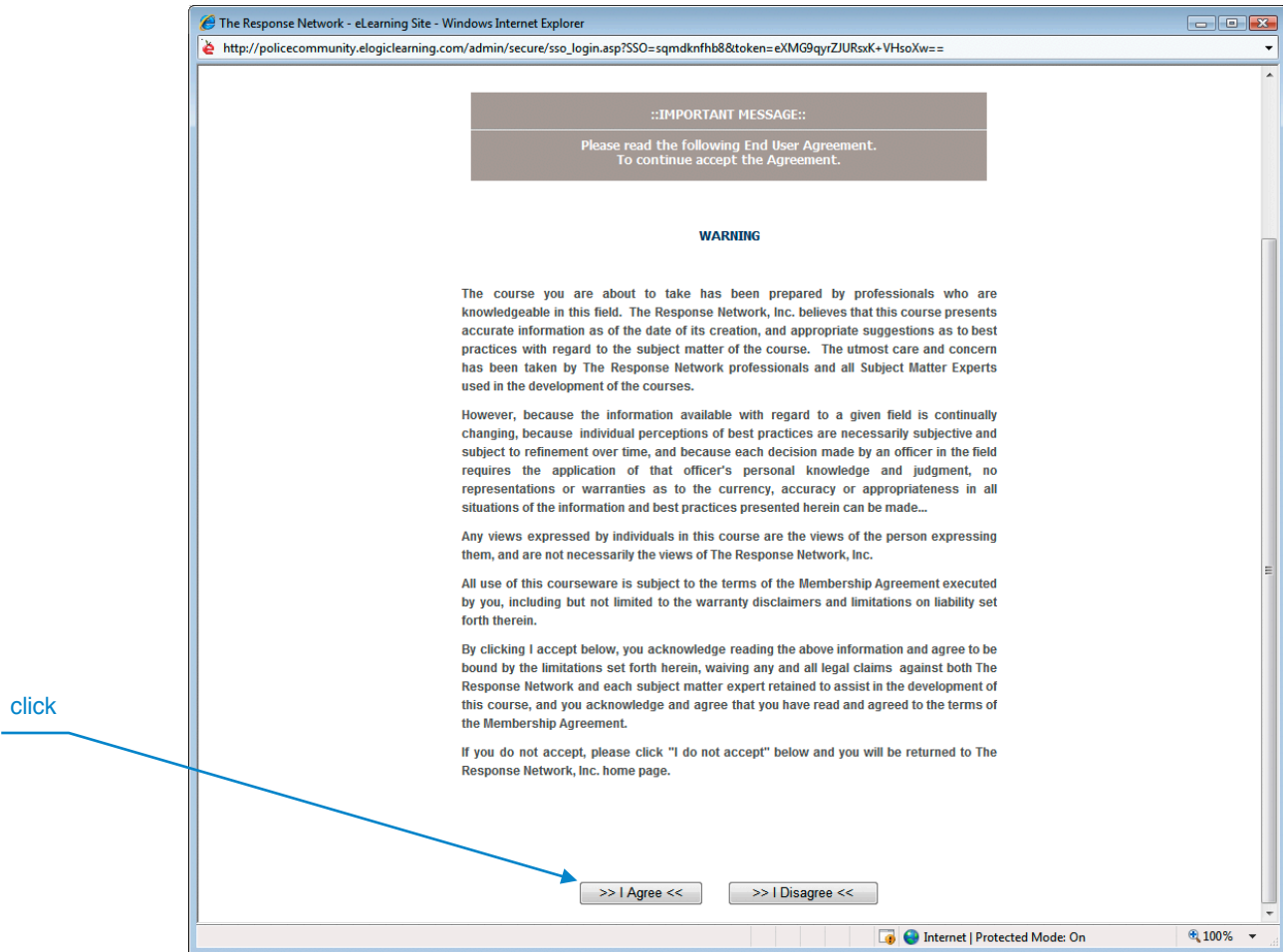

## 4. LMS Homepage

After clicking on “I Agree” a few times, you will be taken to the homepage of the learning management system. Here you will see a tab bar in the middle of the page (‘My Courses’, ‘My Transcript’, etc.). These items will come in handy later. To begin taking your courses, click the menu item ‘Online Training’.

## 5. Select a course

After clicking on 'Online Training', select the pull down arrow where it says "Please Select Category" and choose a course. Then click the 'Go' button (hidden under the pull-down in the graphic below).

click here

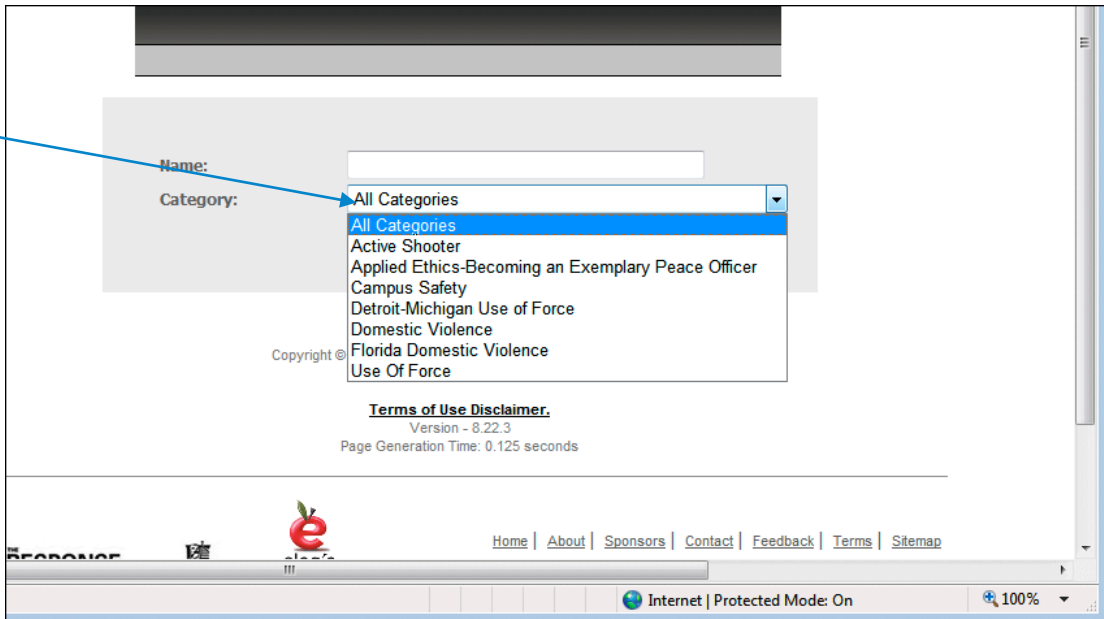

## 6. Register for the course

You will then see information about the course you have chosen. To take the course, click on the 'Register' button.

The main content area includes a "Return to Search" link, a "Domestic Violence" section, and a "View overview and objectives." link. A "Register" button is located to the right of the "View overview and objectives." link. A blue arrow points from the word "click" on the right side of the page to the "Register" button.

**Return to Search**

**Domestic Violence**

**[View overview and objectives.](#)** **Register**

Includes the following training requirements:

401 Investigating the Domestic Violence Case Course Introduction	402 Investigating the Domestic Violence Case Course Pre-Test	403 Investigating the Domestic Violence Case Module 1: Victim and Officer Safety
404 Investigating the Domestic Violence Case Module 2: Threat Assessment	405 Investigating the Domestic Violence Case Module 3: Power and Control Wheel Behavioral Characteristics	406 Investigating the Domestic Violence Case Module 4: Investigating the Dating Violence Case
407 Investigating the Domestic Violence Case Module 5: Avoiding Dual Arrest and Officer Manipulation	408 Investigating the Domestic Violence Case Module 6: Investigating the Strangulation Case	409 Investigating the Domestic Violence Case Module 7: Stalking and Counter Stalking
410 Investigating the Domestic Violence Case Module 8: Responding to Children at the Scene	411 Investigating the Domestic Violence Case Module 9: Recognizing and Responding to Elderly Abuse	412 Investigating the Domestic Violence Case Module 10: Dispatchers/Call Takers
413 Investigating the Domestic Violence Case Module 11: Civil Liability in Domestic Violence	414 Investigating the Domestic Violence Case Post-Test	

## 7. Select a module to take.

After clicking on 'Register', you will see a list of all the modules available for that course. Click on the first module to begin your training. You must start at the first module, completing it before moving on to the next. DO NOT SKIP AHEAD!

click here

Course	Registered Date	Email Instructor
<b>400 Investigating the Domestic Violence Case Course Credits</b>	3/24/2009	Course Catalog TRN
401 Investigating the Domestic Violence Case Course Introduction <small>This course has a pre-requisite. Please take <b>400 Investigating the Domestic Violence Case Course Credits</b> first.</small>	3/24/2009	Course Catalog TRN
402 Investigating the Domestic Violence Case Course Pre-Test <small>This course has a pre-requisite. Please take <b>401 Investigating the Domestic Violence Case Course Introduction</b> first.</small>	3/24/2009	Course Catalog TRN
403 Investigating the Domestic Violence Case Module 1: Victim and Officer Safety <small>This course has a pre-requisite. Please take <b>402 Investigating the Domestic Violence Case Course Pre-Test</b> first.</small>	3/24/2009	Course Catalog TRN
404 Investigating the Domestic Violence Case Module 2: Threat Assessment <small>This course has a pre-requisite. Please take <b>403 Investigating the Domestic Violence Case Module 1: Victim and Officer Safety</b> first.</small>	3/24/2009	Course Catalog TRN
405 Investigating the Domestic Violence Case Module 3: Power and Control Wheel Behavioral Characteristics <small>This course has a pre-requisite. Please take <b>404 Investigating the Domestic Violence Case Module 2: Threat Assessment</b> first.</small>	3/24/2009	Course Catalog TRN
406 Investigating the Domestic Violence Case Module 4: Investigating the Dating Violence Case <small>This course has a pre-requisite. Please take <b>405 Investigating the Domestic Violence Case Module 3: Power and Control Wheel Behavioral Characteristics</b> first.</small>	3/24/2009	Course Catalog TRN
407 Investigating the Domestic Violence Case Module 5: Avoiding Dual Arrest and Officer Manipulation <small>This course has a pre-requisite. Please take <b>406 Investigating the Domestic Violence Case Module 4: Investigating the Dating Violence Case</b> first.</small>	3/24/2009	Course Catalog TRN
408 Investigating the Domestic Violence Case Module 6: Investigating the Strangulation Case <small>This course has a pre-requisite. Please take <b>407 Investigating the Domestic Violence Case Module 5: Avoiding Dual Arrest and Officer Manipulation</b> first.</small>	3/24/2009	Course Catalog TRN
409 Investigating the Domestic Violence Case Module 7: Stalking and Counter Stalking <small>This course has a pre-requisite. Please take <b>408 Investigating the Domestic Violence Case Module 6: Investigating the Strangulation Case</b> first.</small>	3/24/2009	Course Catalog TRN
410 Investigating the Domestic Violence Case Module 8: Responding to Children at the Scene <small>This course has a pre-requisite. Please take <b>409 Investigating the Domestic Violence Case Module 7: Stalking and Counter Stalking</b> first.</small>	3/24/2009	Course Catalog TRN
411 Investigating the Domestic Violence Case Module 9: Recognizing and Responding to Elderly Abuse	3/24/2009	Course Catalog TRN

## 8. When you have completed a course, print your certificate

Once you have completed a course and passed the final assessment, you can print a certificate of completion for the course. Click on the link below to watch a video on how to do this. Please note that certificates will not be available unless you have completed the course and passed the final assessment.

[Click here to watch the video tutorial](#)